

ELEVATION

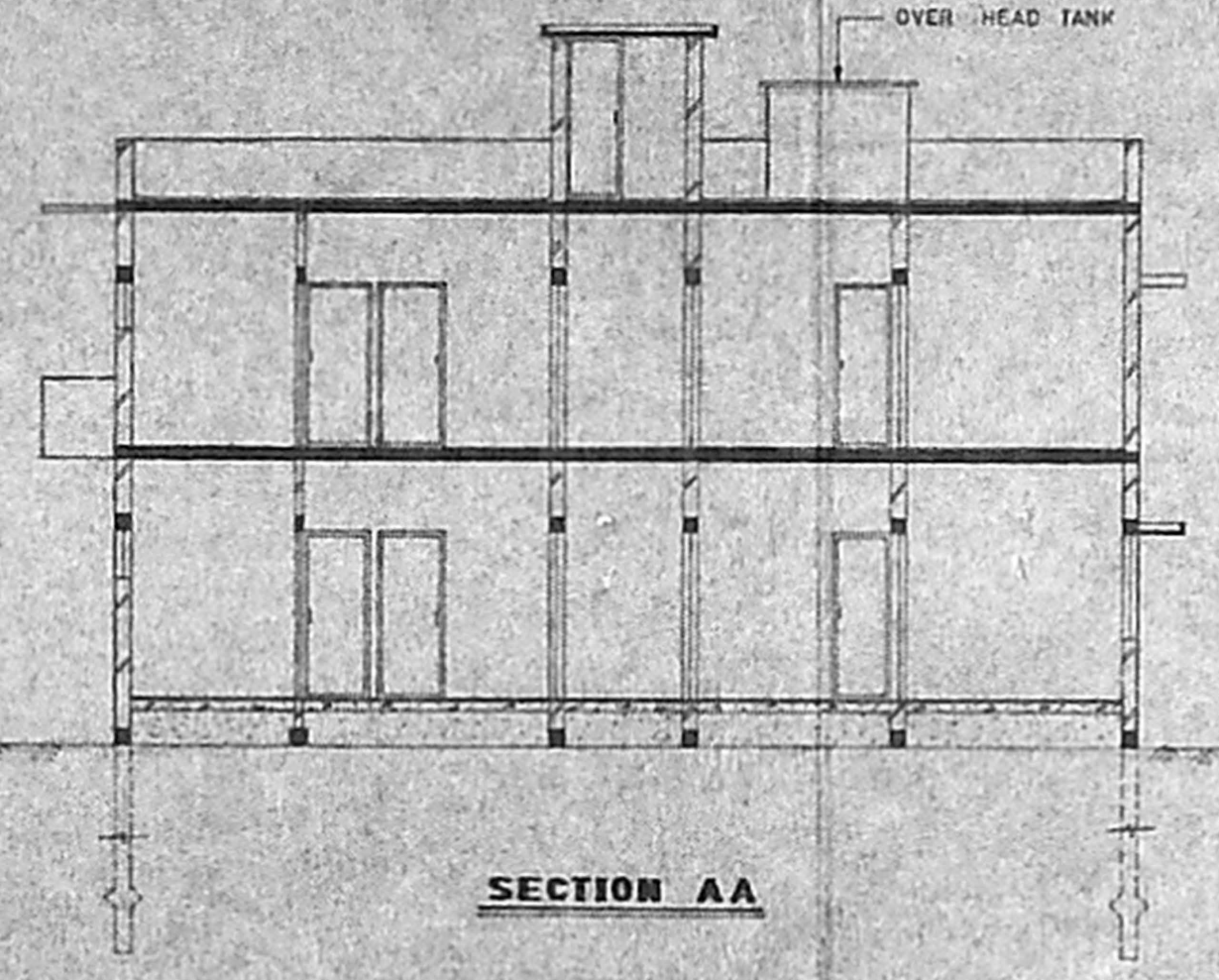

SECTION AA

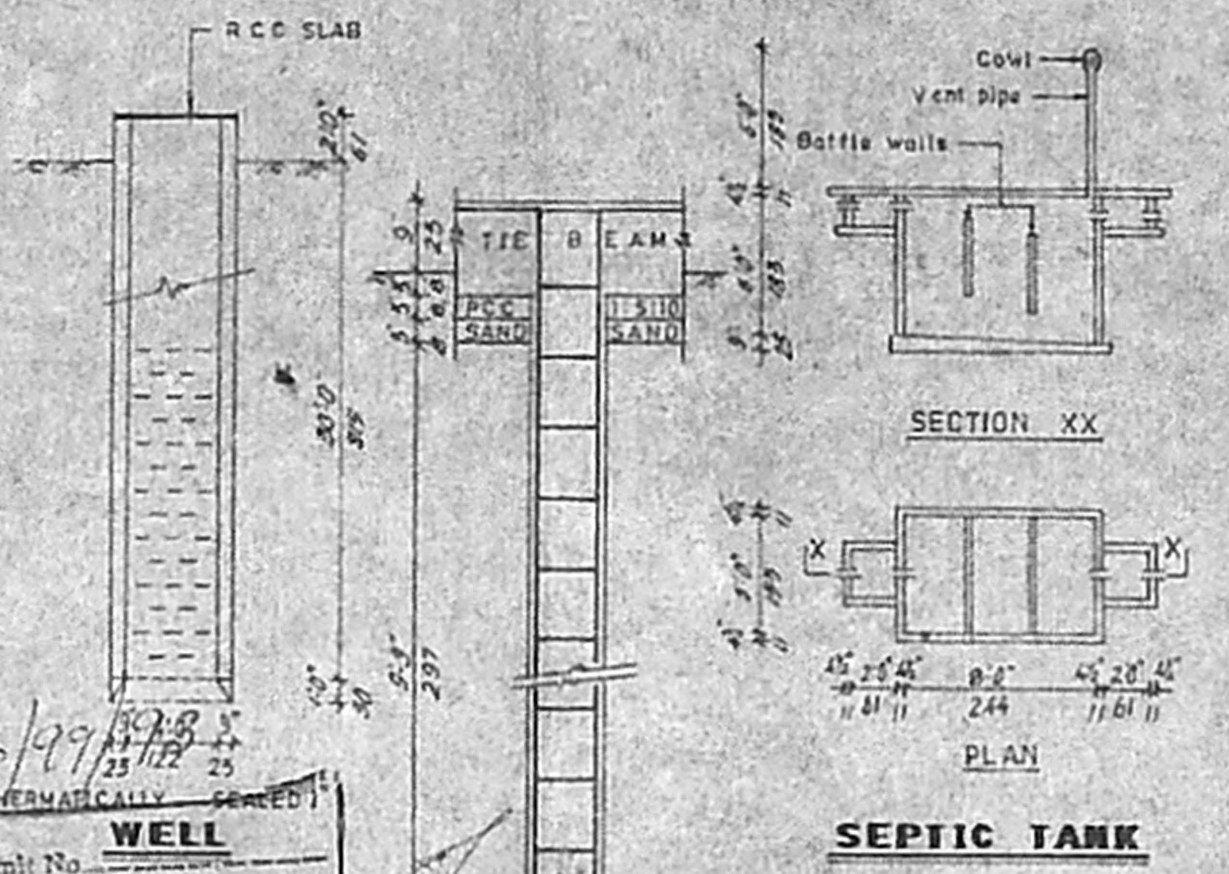

Planning Permit No. 3018/25/112
APPROVED
 SUBJECT TO THE CONDITIONS IN THIS OFFICE ORDER.
 No. 22366/23 / 2/93
 FOR MEMBERS OF THE
 MADRAS MUNICIPAL CORPORATION
 DEVELOPMENT AUTHORITY
 MADRAS - 600 008.

FOUNDATION DETAILS (1:50)

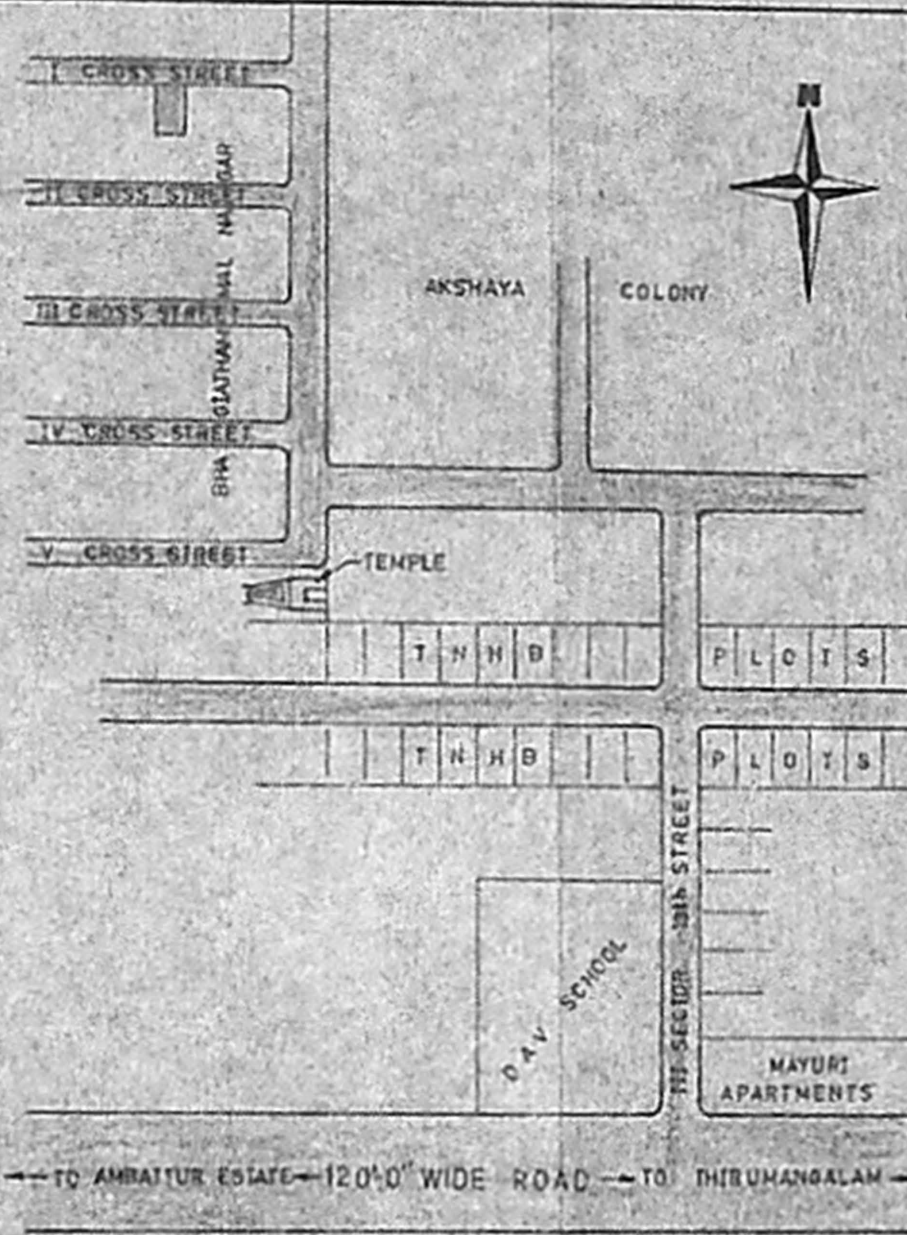

KEY PLAN (n.r.s.)

- SPECIFICATION**
1. COLUMN FOUNDATION IN RCC 1:2 WITH BASE CONCRETE IN PCC 1:4:6.
 2. SAND FILLING FOR BELOW THE FOUNDATION AND IN THE BASEMENT.
 3. ALL RCC ITEMS IN CC 1:2:4 WITH NECESSARY REINFORCEMENT.
 4. BRICK WORKS IN CM 1:6, USING CLASS ONE BRICKS.
 5. FLOORING CONCRETE IN PCC 1:4:6, FINISHING WITH MOSAIC TILES.
 6. ROOF SHALL BE OF RCC SLAB, FINISHING WITH WEATHERING COURSE.
 7. PLASTERING IN CM 1:4, FINISHING WITH WHITE AND COLOUR WASHING.
 8. JOINERIES IN BEST INDIAN COUNTRY WOOD.

JOINERY DETAILS

D	DOOR	3'-0" X 7'-0" (91 X 213)
Dh	DOOR	2'-6" X 7'-0" (76 X 213)
W	WINDOW	4'-0" X 4'-6" (122 X 137)
Wh	WINDOW	3'-0" X 4'-6" (91 X 137)
V	VENTILATOR	3'-0" X 2'-0" (91 X 61)

AREA DETAILS

PLOT AREA	2010sqm (1877sqm)
EXG. BUILDING (as per plan)	416sqm (384sqm)
PRO. GROUND FLOOR	1035sqm (949sqm)
PRO. FIRST FLOOR	1035sqm (949sqm)
PRO. BALCONY	58sqm (54sqm)
PLOT COVERAGE	52%
F.S.I.	1.06

COLOUR INDEX

EXISTING/DEMOLISHING	[Symbol]
PROPOSED	[Symbol]
BOUNDARY	[Symbol]
ROADS	[Symbol]

OWNER/POWER AGENT
S. V. Sundararaju n.
 SE (Civil) ME (SI) C Eng (D) FIE (Inst) IAS
 Licenced Surveyor, Class-I, No: 400
 Corporation of Madras, Ambattur Municipality
 410, TYS Avenue, Anna Nagar West Estate,
 Madras-600 101. Phone: 654488
 DRG. NO. H-82/1/92

SCALE - 1:100
 (ALL DIMENSIONS ARE IN CENTIMETRE)

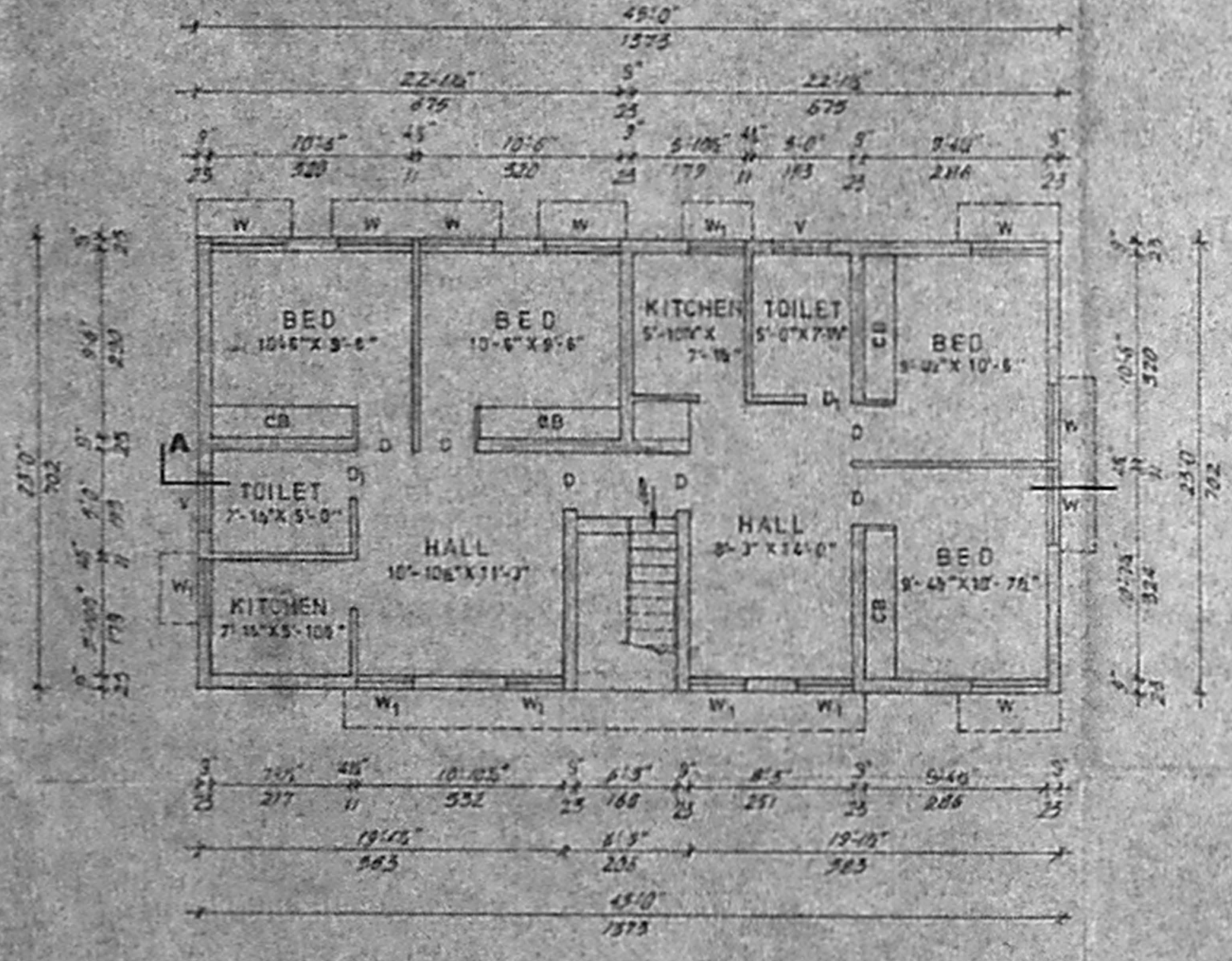

GROUND FLOOR PLAN

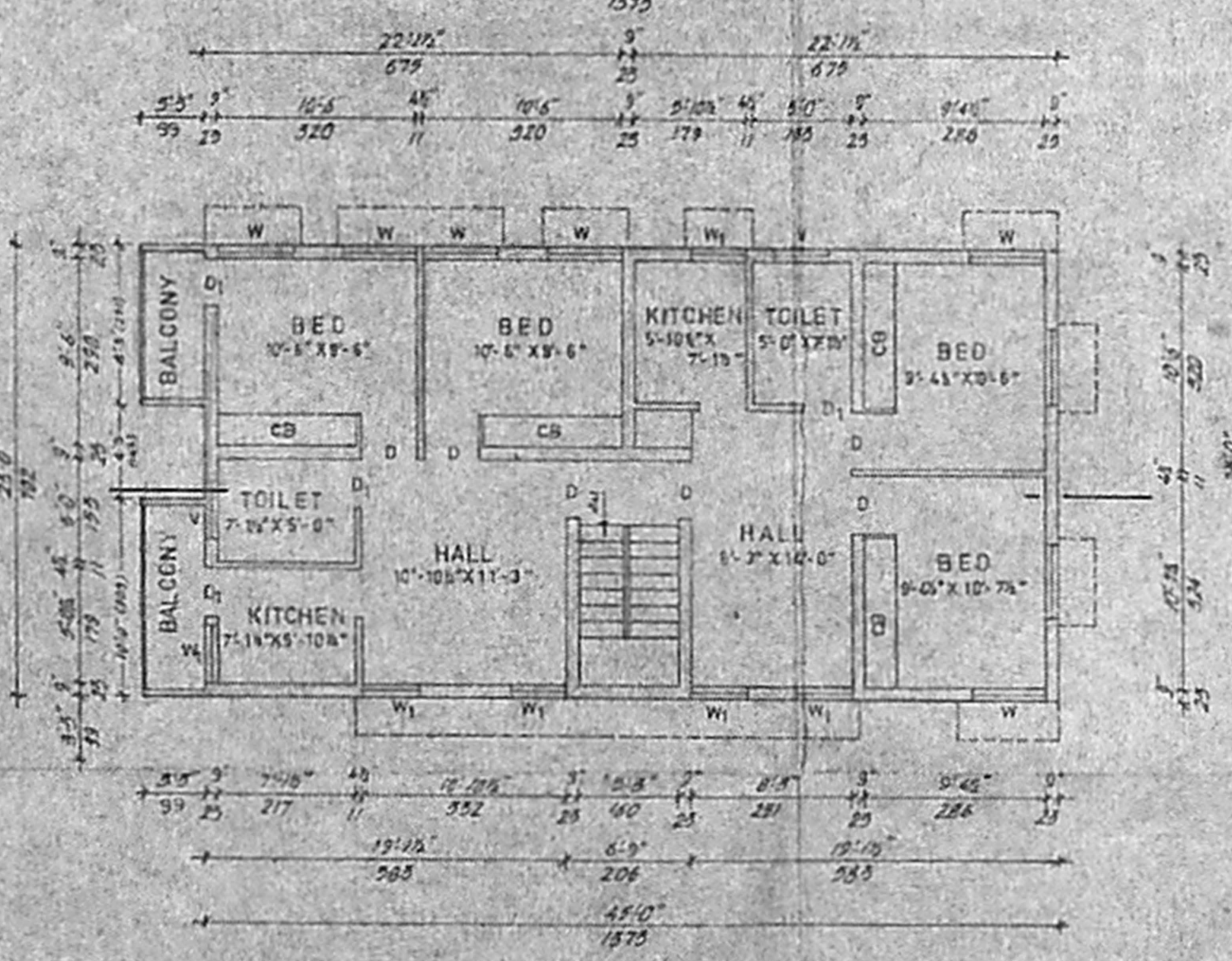

FIRST FLOOR PLAN

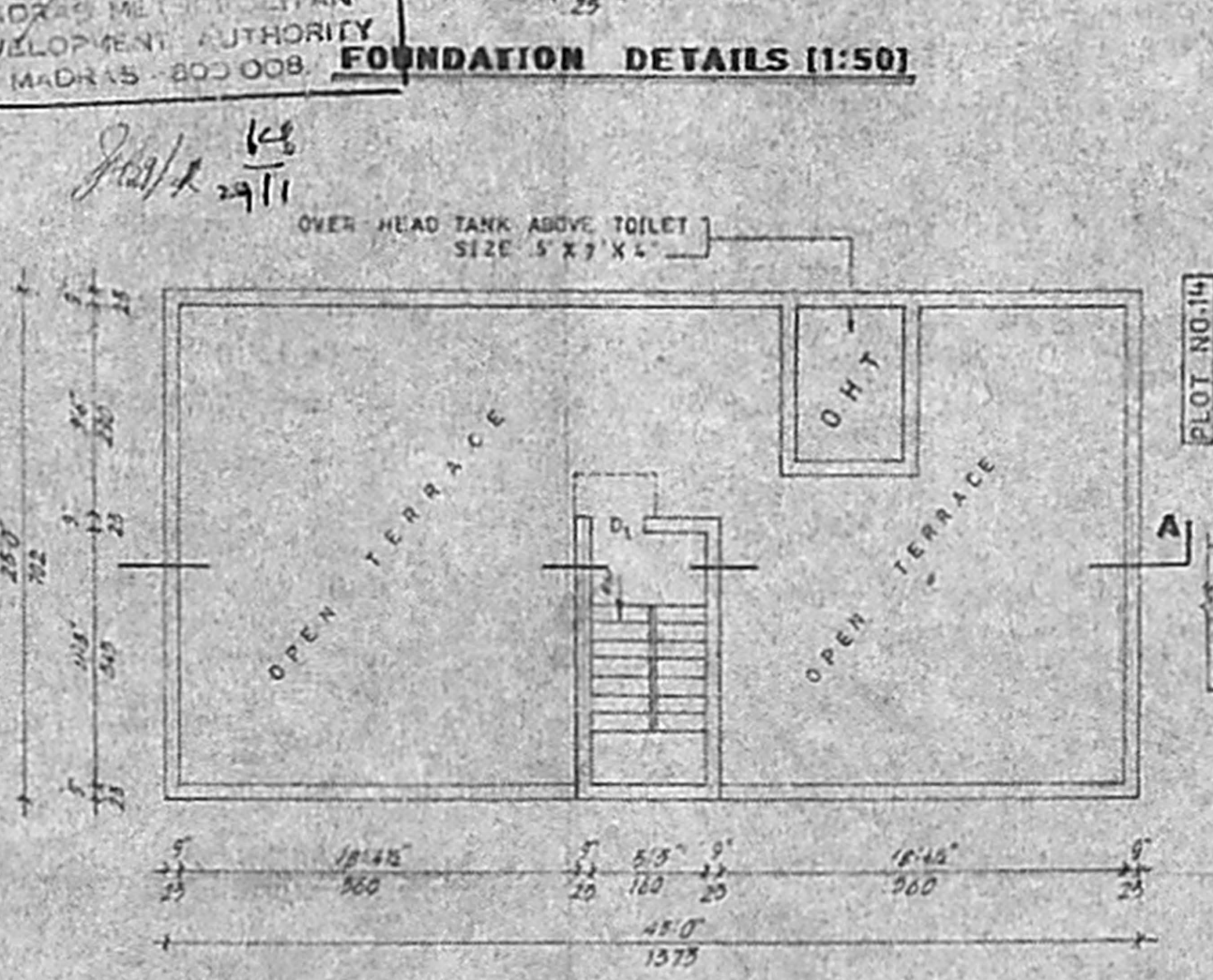

TERRACE FLOOR PLAN

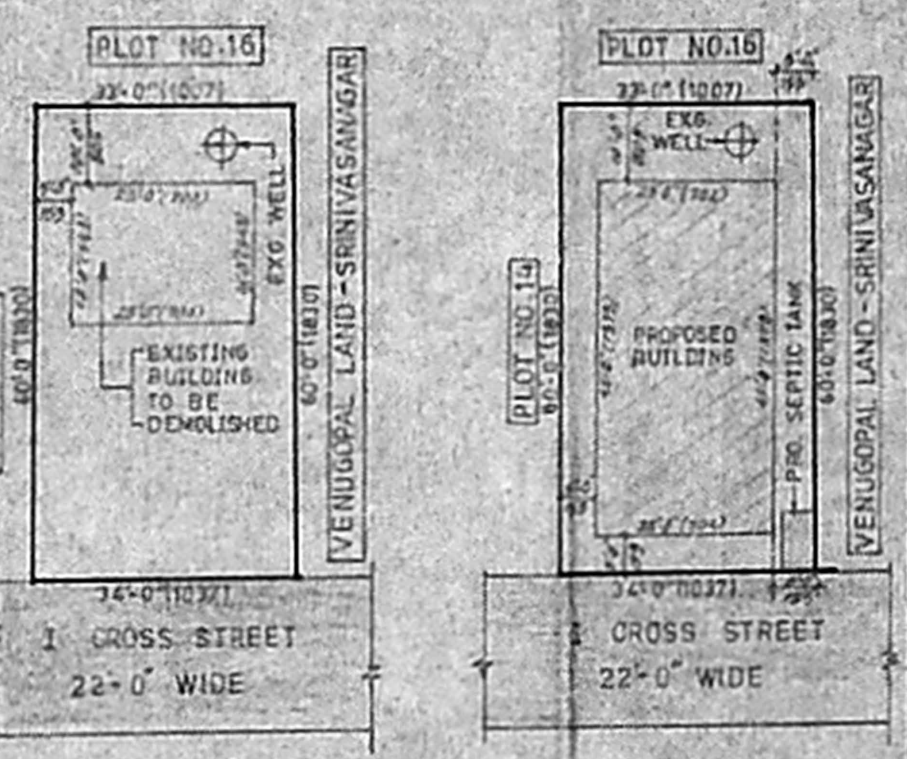

EXG. & PRO. SITE PLAN (1:300)

PLAN SHOWING THE PROPOSED CONSTRUCTION OF A RESIDENTIAL BUILDING IN S.NO.136 OF MOGAPPAR VILLAGE AT PLOT NO.15, 1 CROSS STREET, BHAGIATHAMMAL NAGAR, SAIDAPET TALUK, CHENGALPATTU M.G.R. DISTRICT, AMBATTUR MUNICIPALITY LIMIT.